

AR-03 PROGETTO

OGGETTO	PIANTE E SEZIONI
SCALA	1:50
DATA	LUGLIO 2019
PROPRIETA'	COMUNE DI VALPERGA Via Matteotti 19, 10087 Valperga (TO)

AR	FFWD - ARCHITETTURA arch. MARIANGELA ANGELICO, arch. ANTONIO CINOTTO P.zza Piave 3, 10015 Ivrea (TO), tel. e fax +39 0125 427127 email: studio@ffwd-architettura.it, web: www.ffwd-architettura.it coll. arch. Andrea Gilono dott. arch. Zaira Colombo
ST	STUDIO ING. ANTONIO REALE Via Spagna 102, 13100 Vercelli (VC) Tel. 328-2854964 Fax. 0161/5230886
EL	STUDIO TECNICO ZENERINO Per. Ind. MASSIMO ZENERINO Regione Vignola, 1 - 10010 Ruogio (TO) Tel. +39.0125.780175, Cell. +39.3498017225

LEGENDA:

Nuove opere

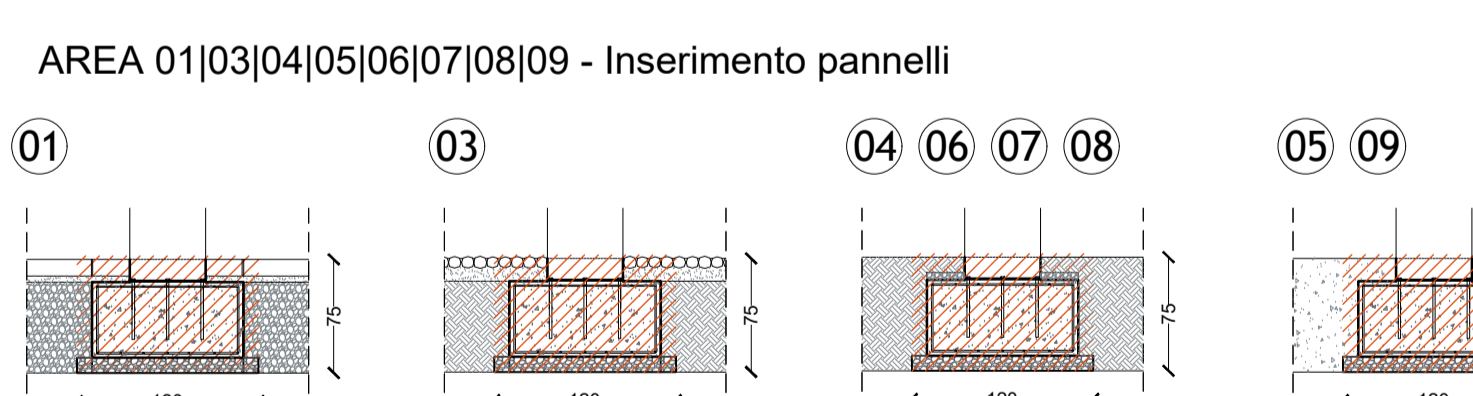
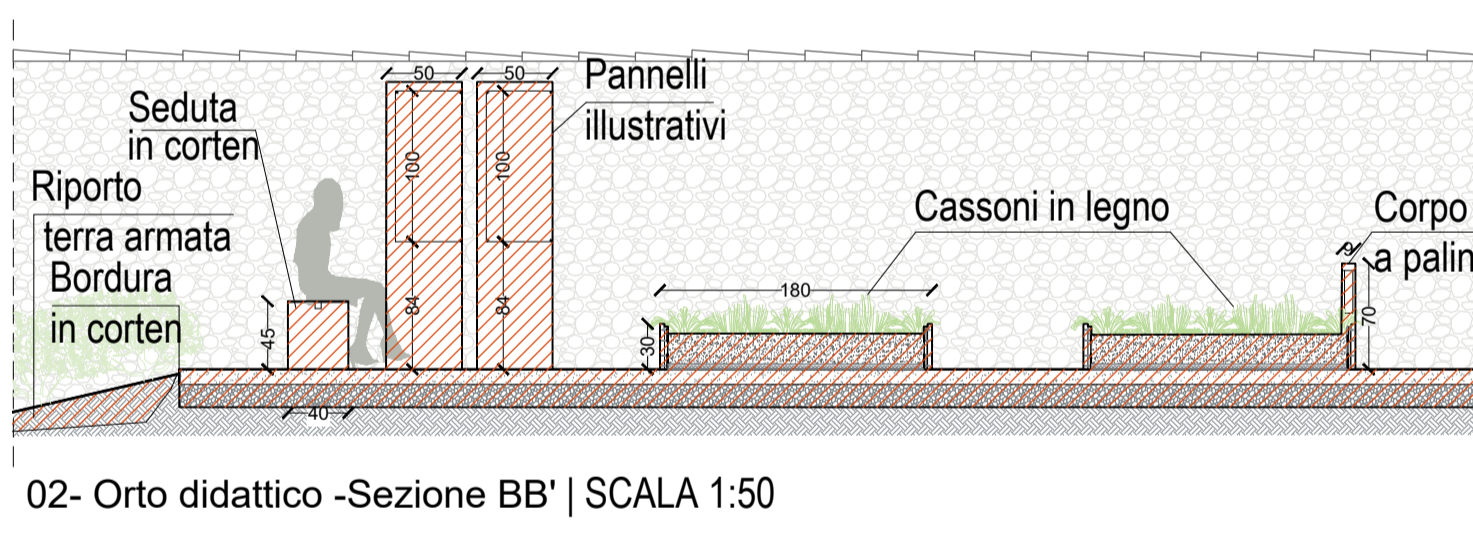
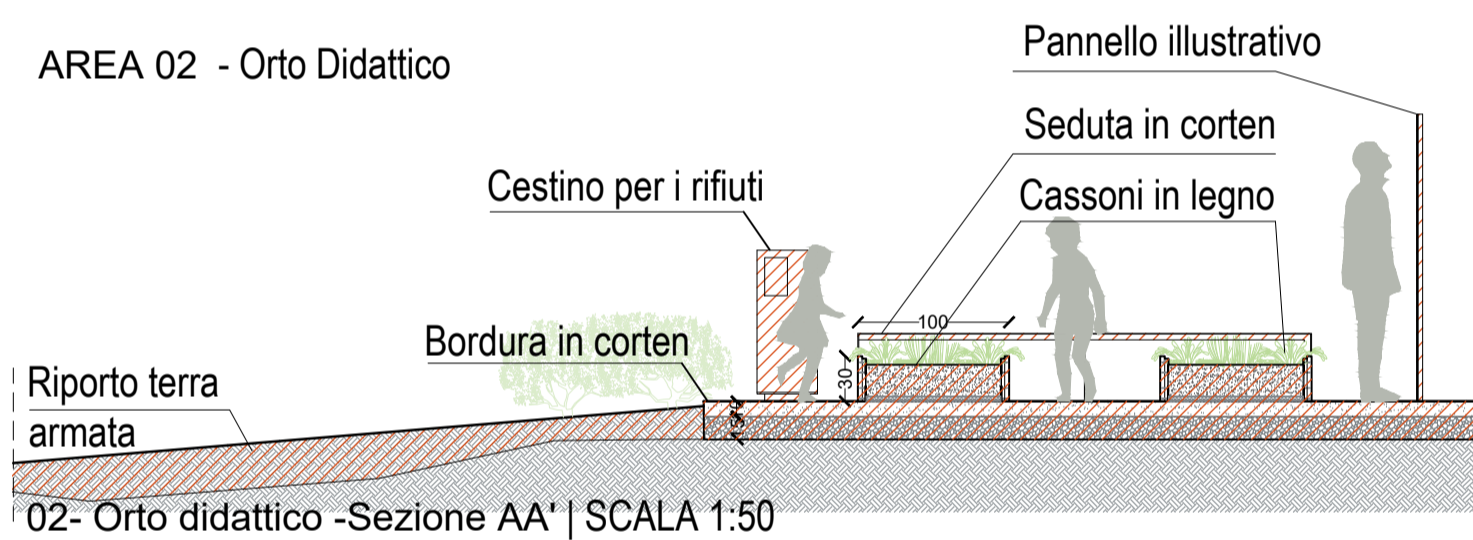

Realizzazione fondazione (dim. cm 100x50x50, Tav. ST-01), inserimento dei pannelli (190x50), ripristino pavimentazione esistente

AREA 06|09 - Inserimento coppia di steli

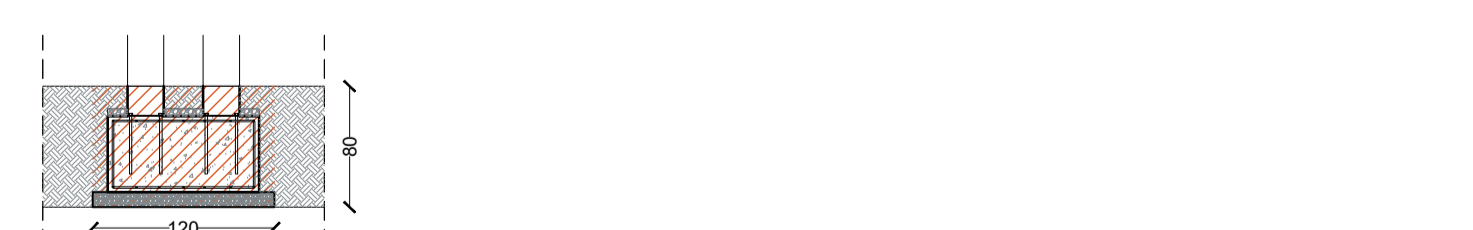

06- Parcheggio | Realizzazione fondazione (dim. 100x50x50, Tav. ST-01), inserimento coppia di steli, ripristino terreno esistente



09- Santuario di Belmonte | Realizzazione fondazione (dim. 100x50x90, Tav. ST-01), inserimento coppia di steli, ripristino pavimentazione esistente

SCALA 1:50

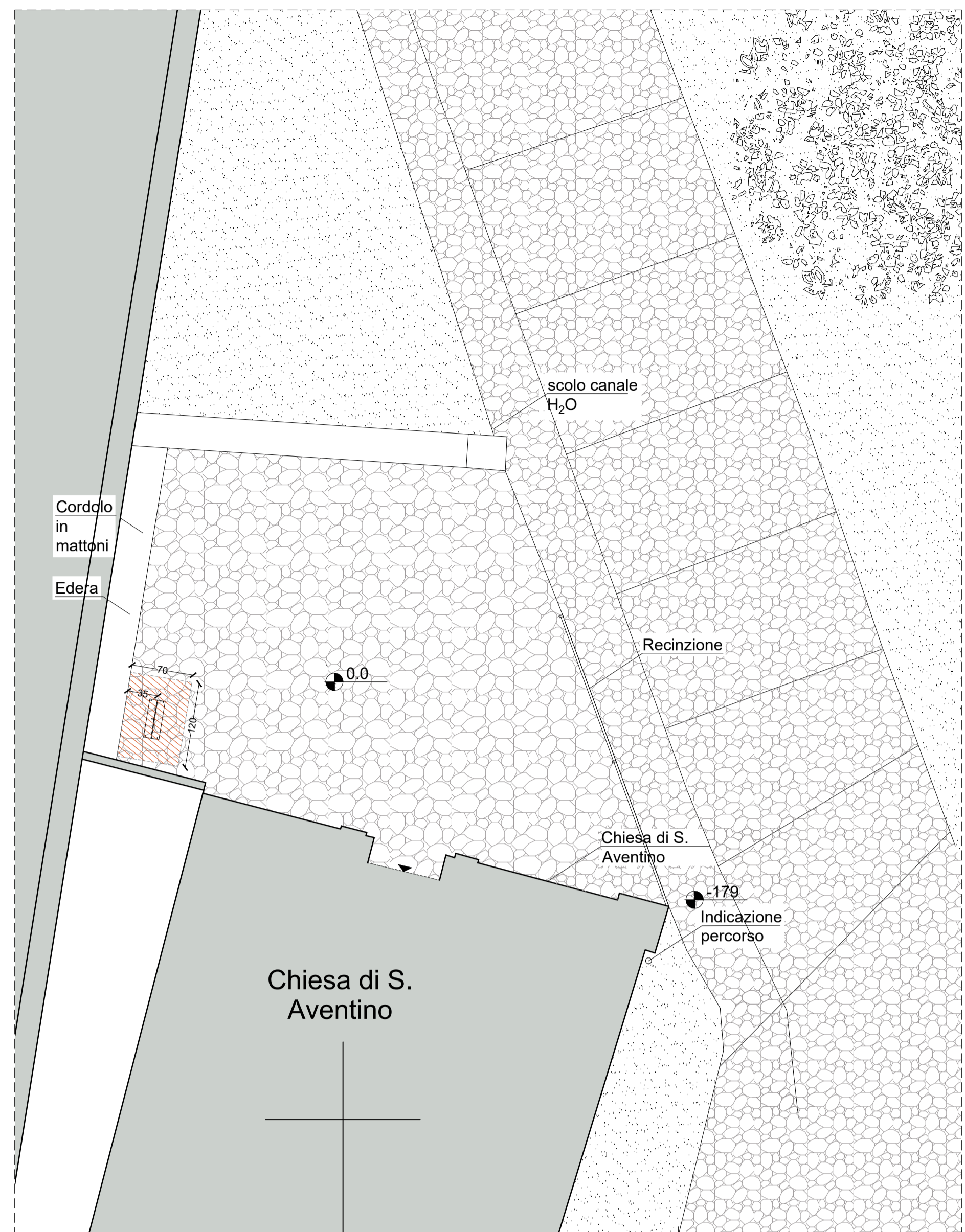

01- Chiesa di Sant'Aventino | SCALA 1:50



02- Orto didattico | SCALA 1:50

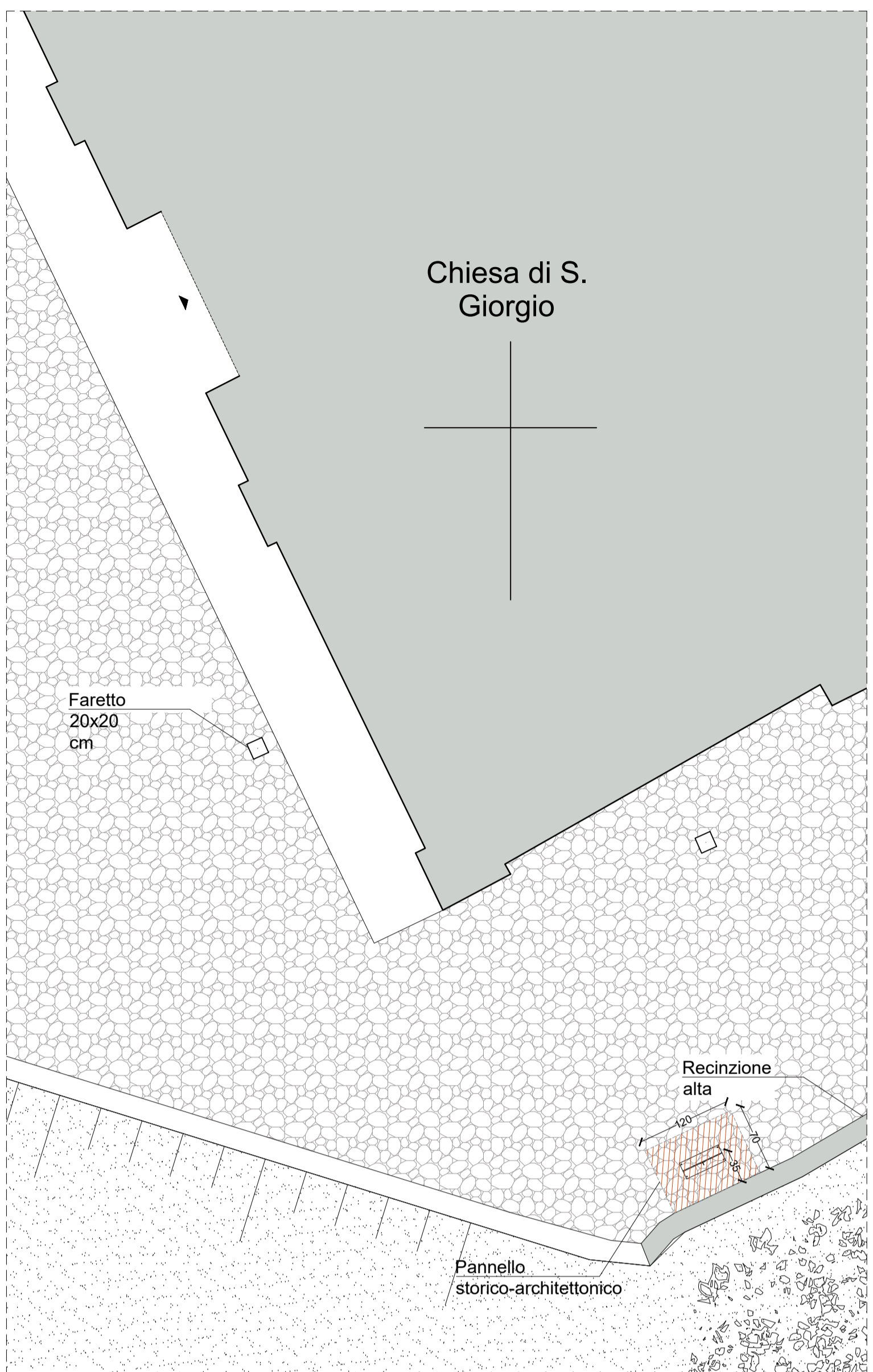

03-Chiesa di San Giorgio | SCALA 1:50

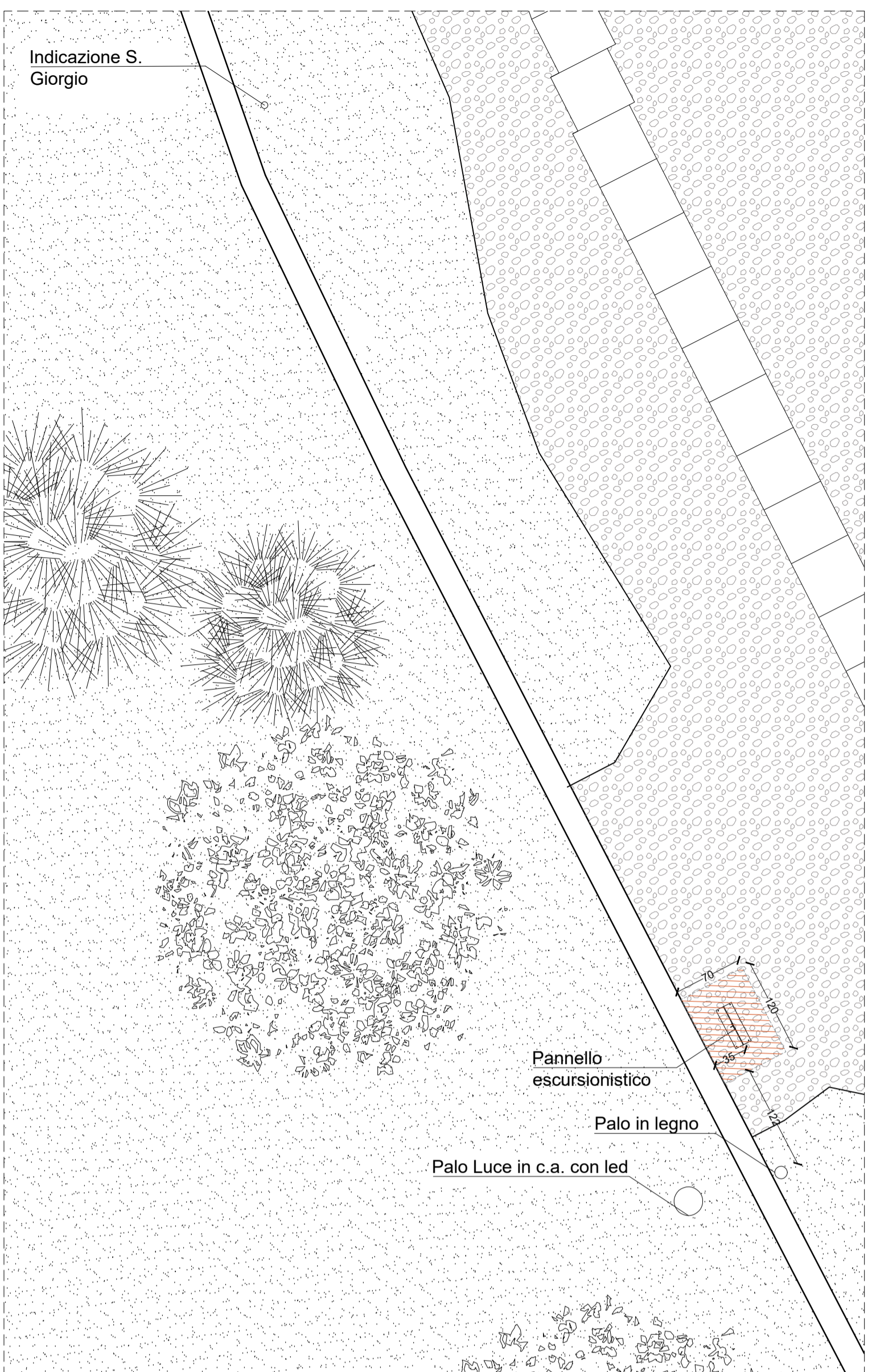

04- Piazzale Castello di Valperga | SCALA 1:50

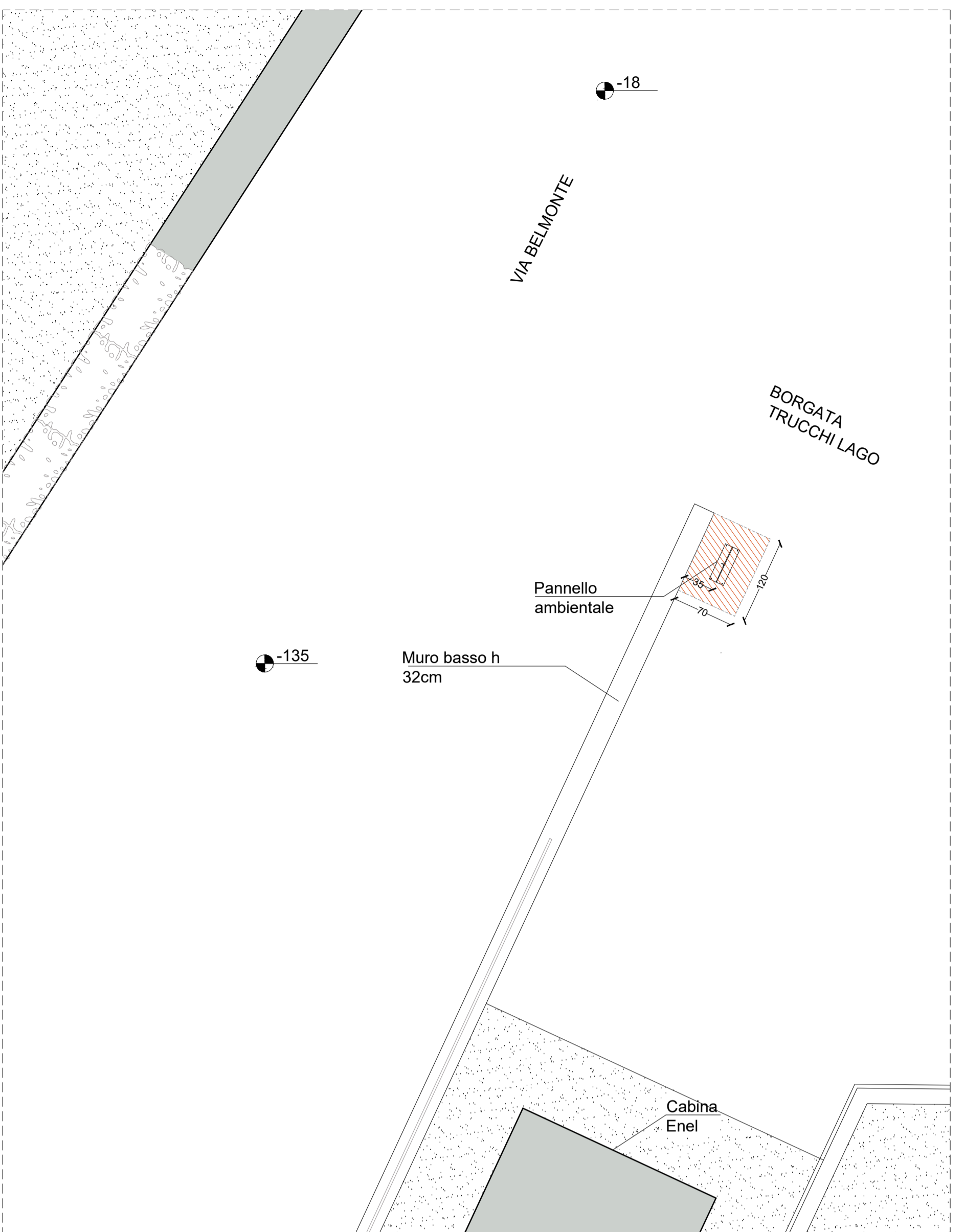

05- Bivio Via Belmonte | SCALA 1:50

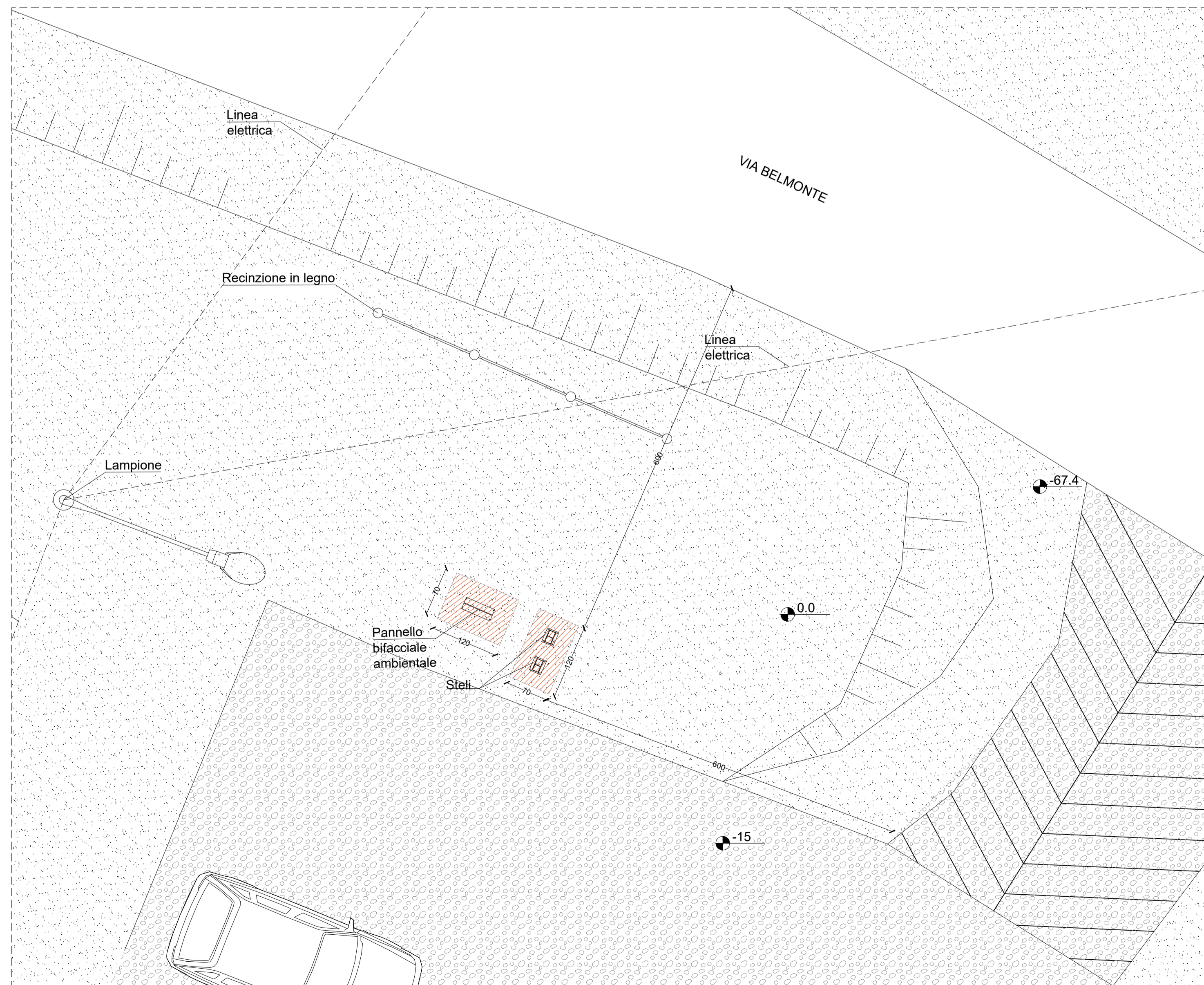

06- Parcheggio | SCALA 1:50

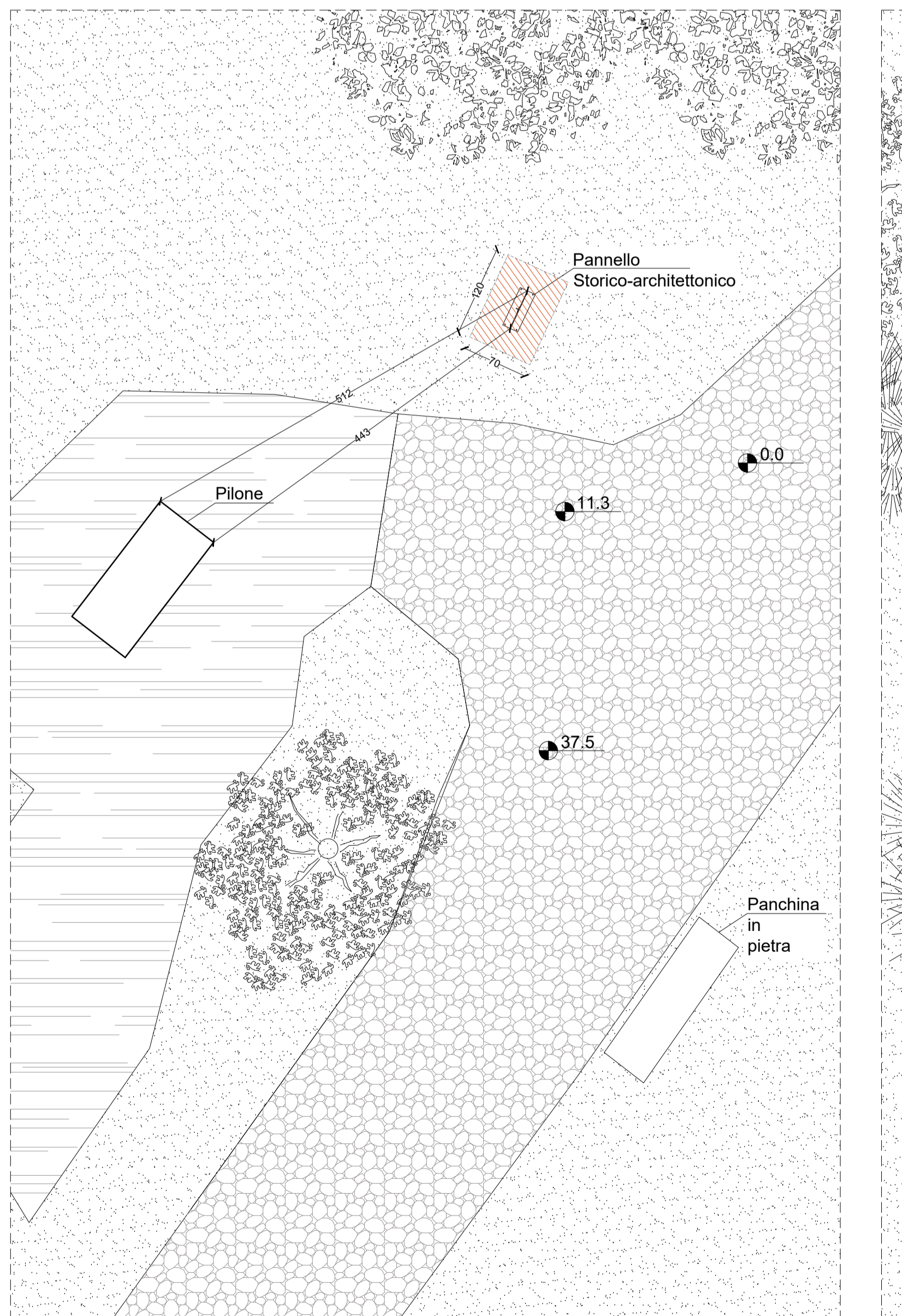

07- Chiesa di Sant'Apollonia | SCALA 1:50

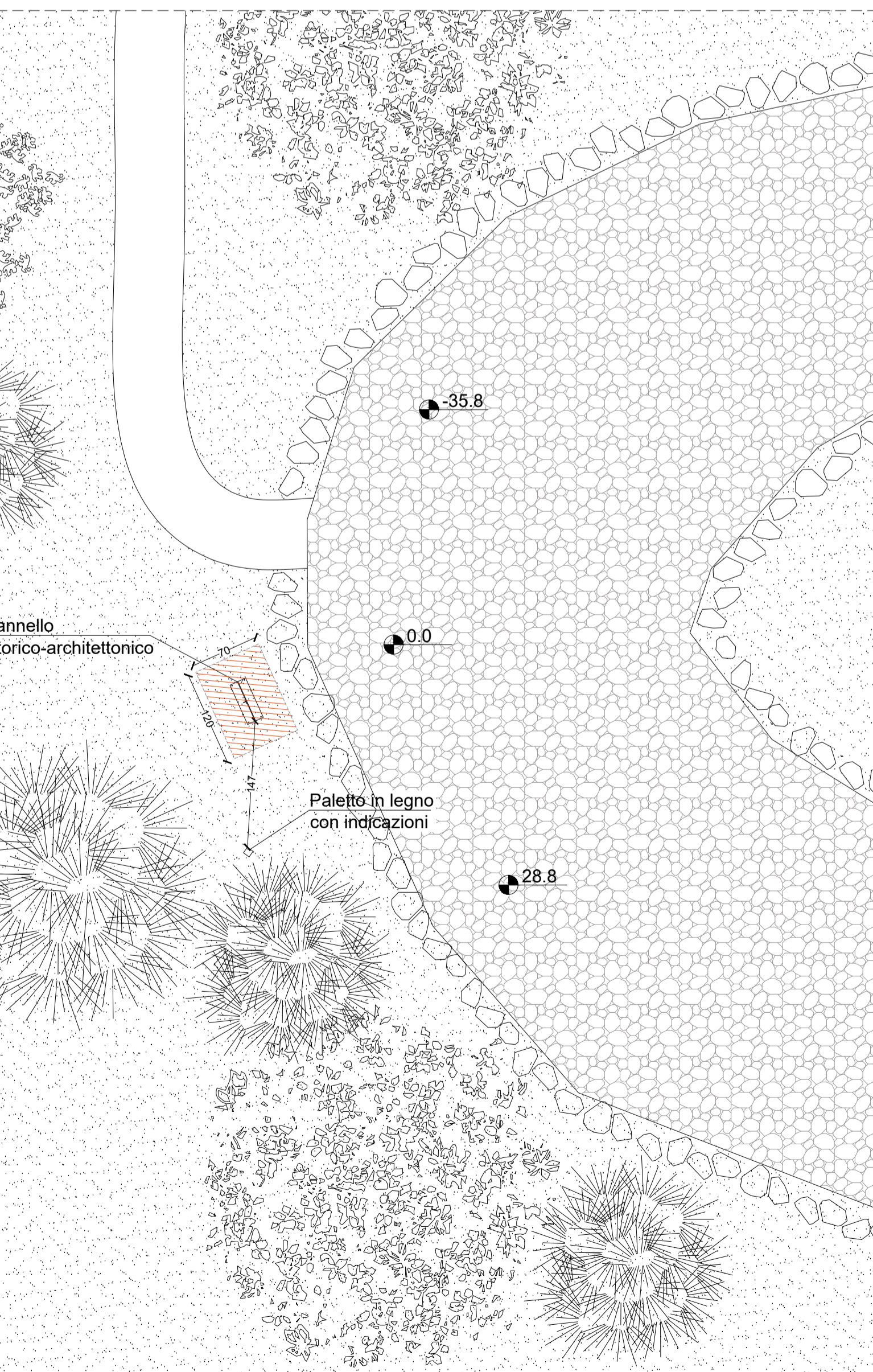

08- Via dei Piloni | SCALA 1:50

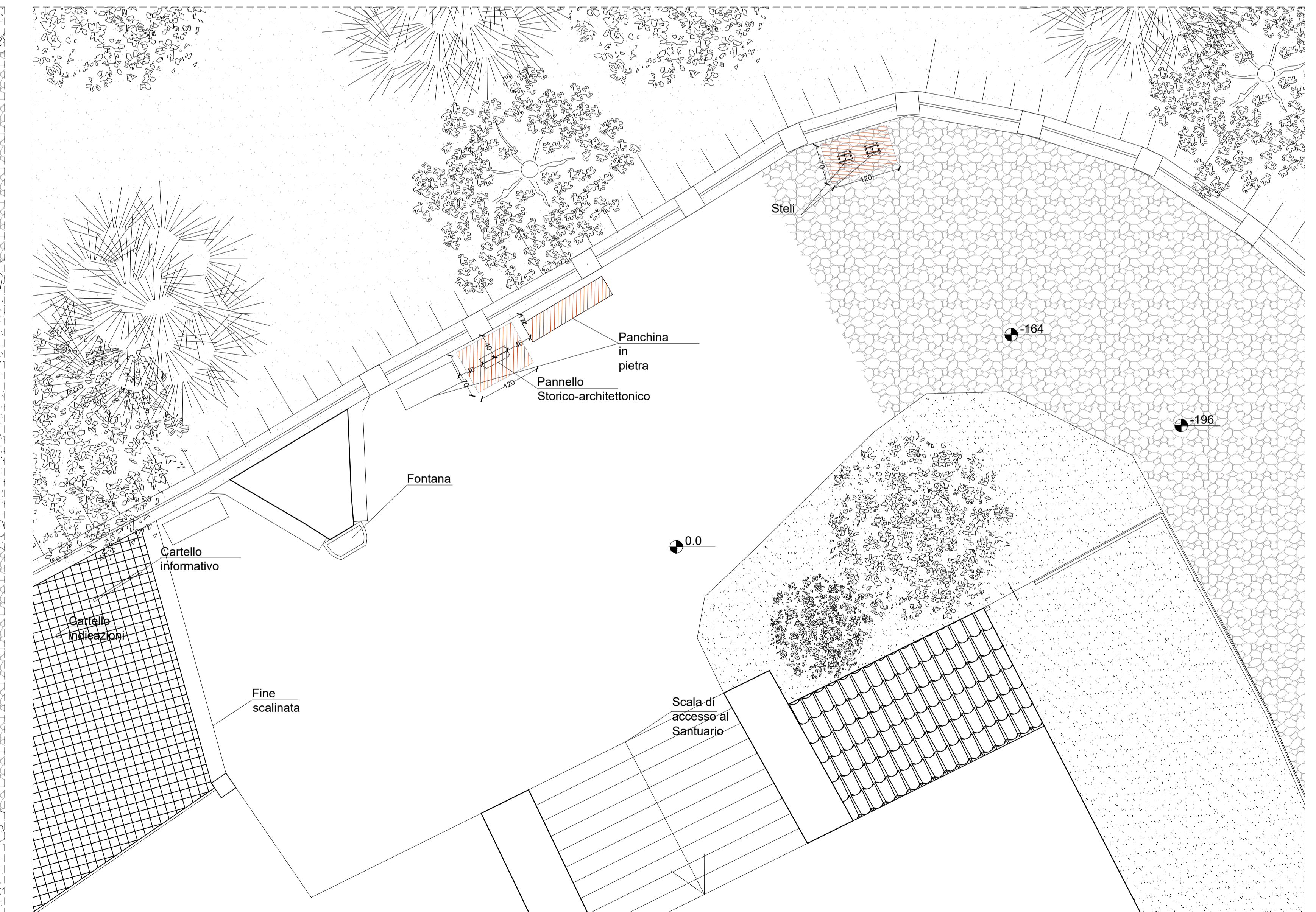

09- Santuario di Belmonte | SCALA 1:50